UNCONTROLLED DOCUMENT

PART NUMBER

SSF-LXH3401GYD

REV.

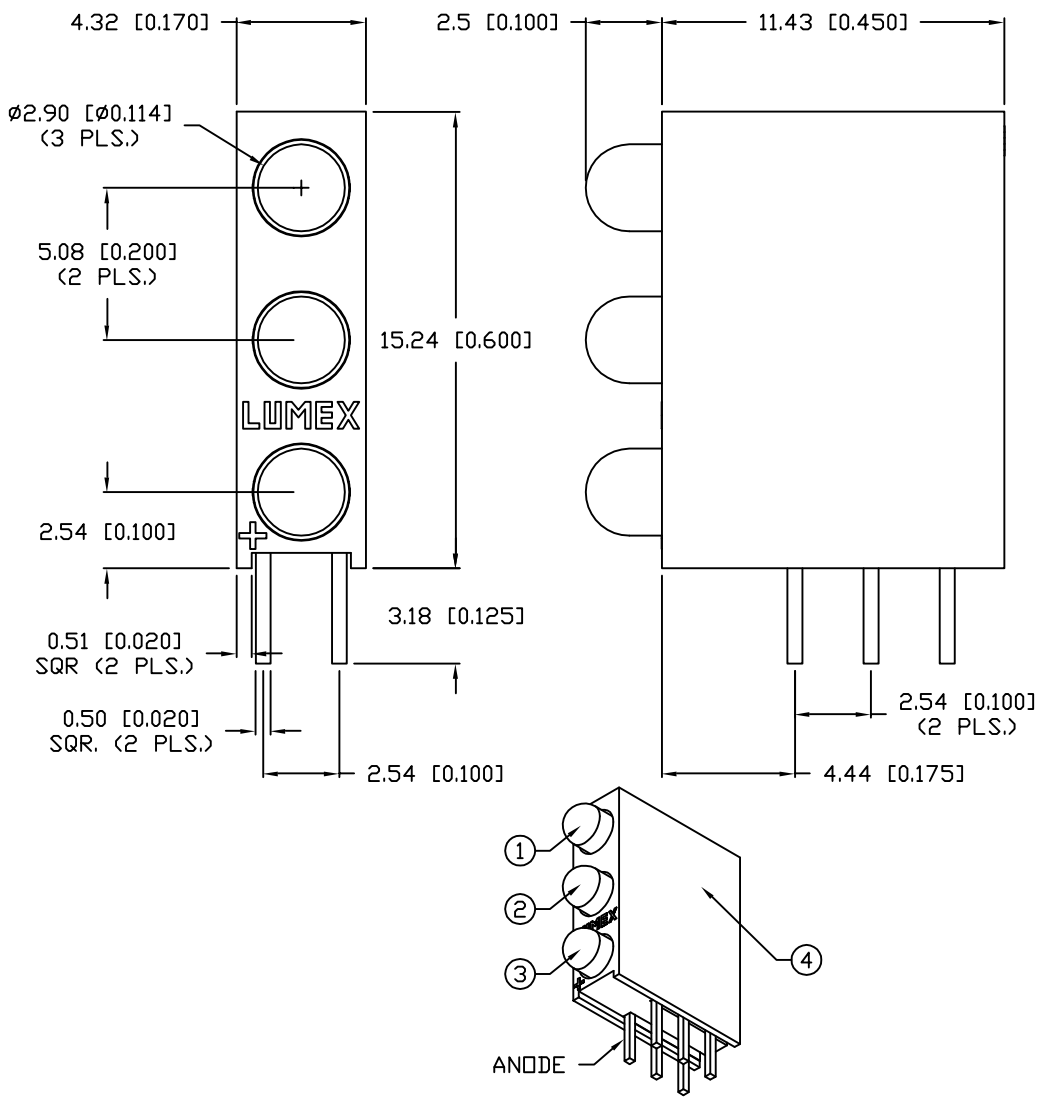

ELECTRO-OPTICAL CHARACTERISTICS T_A=25°C I_f=20mA

PARAMETER	RED	GREEN	YELLOW	UNITS	TEST COND
PEAK WAVELENGTH	635	565	585	nm	
FORWARD VOLTAGE (TYP.)	2.0	2.2	2.1	V_f	
FORWARD VOLTAGE (MAX.)	2.5	2.6	2.5	V_f	
REVERSE VOLTAGE	5.0	5.0	5.0	V_r	I_r=100µA
AXIAL INTENSITY	40	30	30	mcd	I_f=20mA
VIEWING ANGLE	60	60	60	2x theta	
LED POSITION:	1	2	3		
EPOXY LENS FINISH:	DIFFUSED SAME AS EMITTED COLOR				

LIMITS OF SAFE OPERATION AT 25°C PER DIE

PARAMETER	COLORS	MAX	UNITS
PEAK FORWARD CURRENT*		150	mA
STEADY CURRENT	(R/G/Y)	30/25/30	mA
POWER DISSIPATION		105	mW
DERATE FROM 25°C		-1.2	mW/°C
OPERATING, STORAGE TEMP.		- 40 TO + 85	°C
SOLDERING TEMP.		+ 260	°C
2.0mm FROM BODY			3 SEC. MAX

* t<10µS

NOTES:

1. SSL-LX3044ID, RED LED.
2. SSL-LX3044GD, GREEN LED.
3. SSL-LX3044YD, YELLOW LED.
4. SSH-LXH340 HOLDER, BLACK NYLON, 94V-0.

UNCONTROLLED DOCUMENT

*UNLESS OTHERWISE SPECIFIED TOLERANCES PER DECIMAL PRECISION ARE: X=±1 (±0.039), X.X=±0.5 (±0.020), X.XX=±0.25 (±0.010), X.XXX=±0.127 (±0.005). LEAD SIZE=±0.05 (±0.002), LEAD LENGTH=±0.75 (±0.030). MIN= +DECIMAL PRECISION -0.00 MAX.= +0.00 -DECIMAL PRECISION

REV.

PART NUMBER

SSF-LXH3401GYD

T-3mm (T-1) RIGHT ANGLE FAULT INDICATOR HOLDER, POS.1: 635nm RED, POS.2: 565nm GREEN, POS.3: 585nm YELLOW, COLOR DIFFUSED PER POSITION.

CONFIDENTIAL INFORMATION
THE INFORMATION CONTAINED IN THIS DOCUMENT IS THE PROPERTY OF LUMEX INC. EXCEPT AS SPECIFICALLY AUTHORIZED IN WRITING BY LUMEX INC., THE HOLDER OF THIS DOCUMENT SHALL KEEP ALL INFORMATION CONTAINED HEREIN CONFIDENTIAL AND SHALL PROTECT SAME IN WHOLE OR IN PART FROM DISCLOSURE AND DISSEMINATION TO ALL THIRD PARTIES.

RELIABILITY NOTE
OUR MANY YEARS OF EXPERIENCE DATA ACCUMULATION INDICATE THAT SOLDER HEAT IS A MAJOR CAUSE OF EARLY AND FUTURE FAILURE. PLEASE PAY ATTENTION TO YOUR SOLDERING PROCESS.

LUMEX INC. We Tame Photons To Work For You
290 E. HELEN ROAD
PALATINE, IL 60067-6976
PHONE: +1.847.359.2790
US WEB: www.lumex.com
TW WEB: www.lumex.com.tw

DRAWN BY:	CHECKED BY:	APPROVED BY:	DATE: 11.27.03
CT			PAGE: 1 OF 1
			SCALE: N/A